

GiveDirectly

Digital Development Dialogue

26 November 2020

Michael Cooke

GiveDirectly at a glance



> \$500 million

total funding raised from public and private donors since 2011



> 500,000

Recipients have received cash transfers from GiveDirectly



15

randomized controlled trials in progress or complete



10

Countries where we operate (Kenya, Uganda, Rwanda, Liberia, Malawi, DRC, Morocco, US, Bahamas, Togo)

Cash transfers in the COVID-19 crisis

We're aiming to reach 500K recipients in 2020

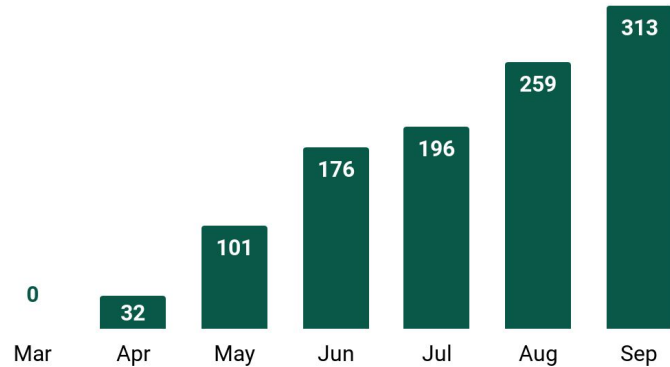

Cumulative # of people GD has delivered emergency COVID-19 cash transfers to (thousands)

Globally, cash is a leading COVID-19 response

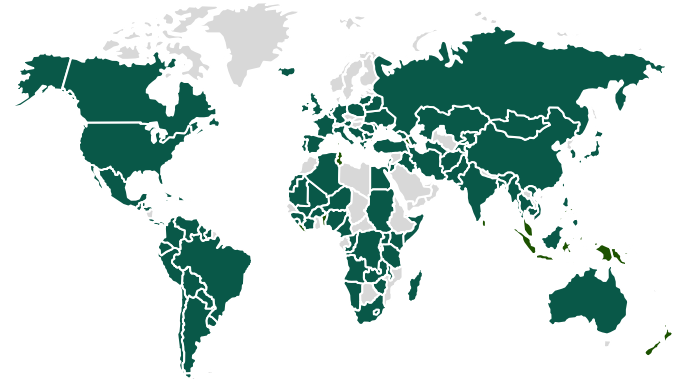

Countries with COVID-19 cash-based social assistance

GiveDirectly enrolls all recipients directly, end-to-end



Community meeting held



Eligible households identified



Recipient details collected*



Recipients offered the opportunity to buy a cell phone at cost

Transfers sent via mobile money



Recipients cash out with mobile money agents



Call center follows up with all recipients*

**We run audit processes at these points to check for fraud, theft and bribery.*

End-to-end design and execution of cash programs

...that we had to totally redesign due to COVID-19

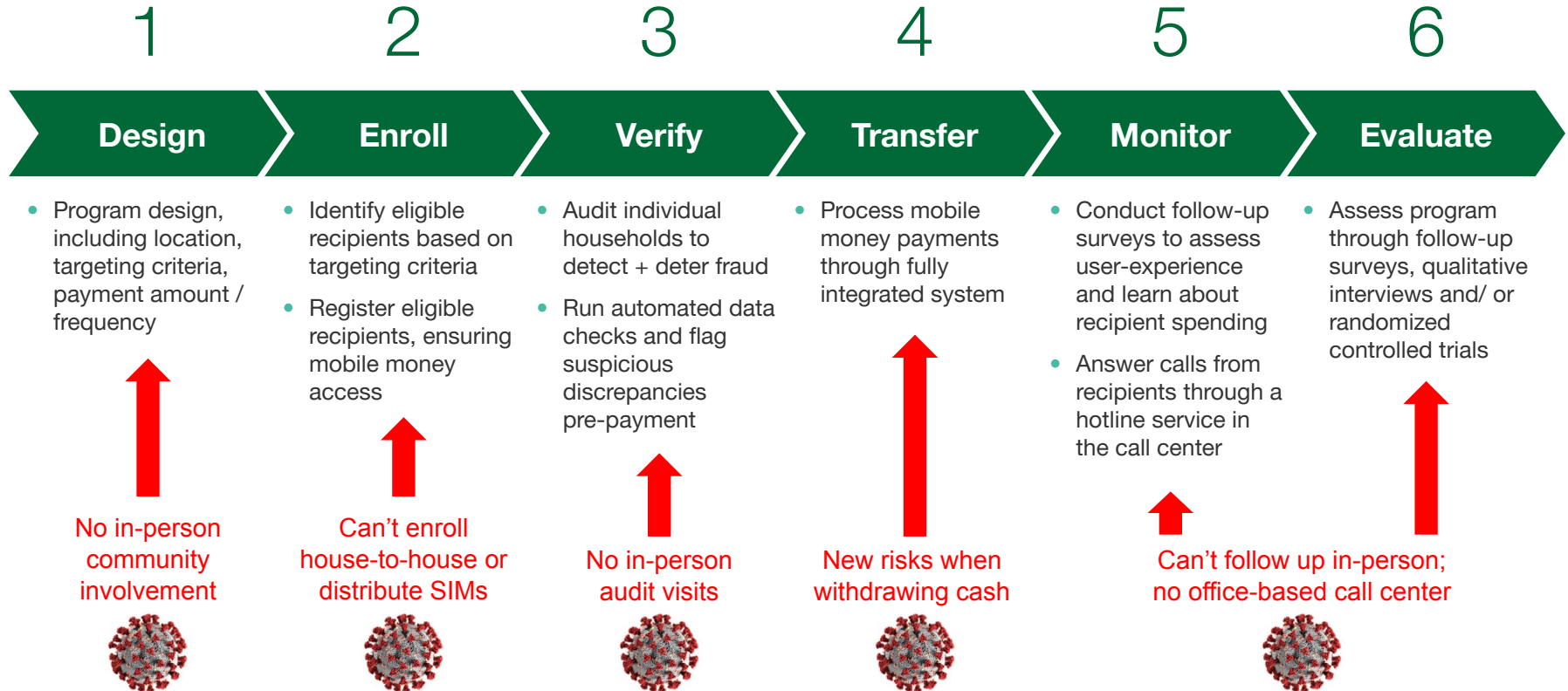

Response: an adapted GD program, minimizing person-to-person interaction



Mass-scale SMS enrollment

Pivot to home-based call center

Generate recipient rosters using geolocated telco subscriber data and government / NGO beneficiary lists

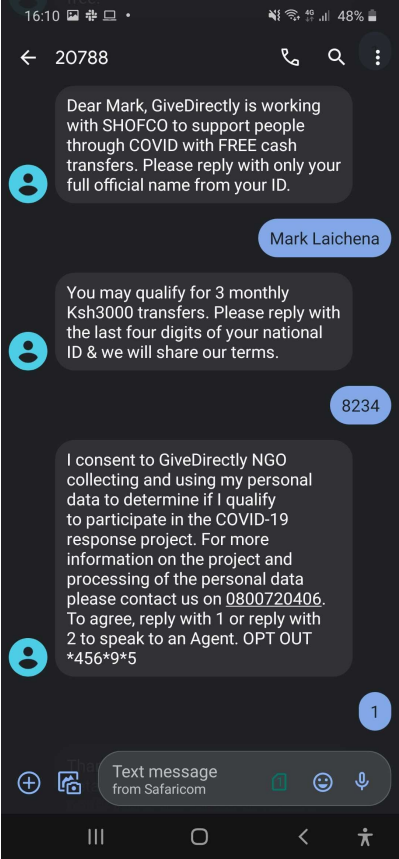

Upcoming at GD: We are building machine learning targeting technology

AI + Satellite imagery → identify poorest areas

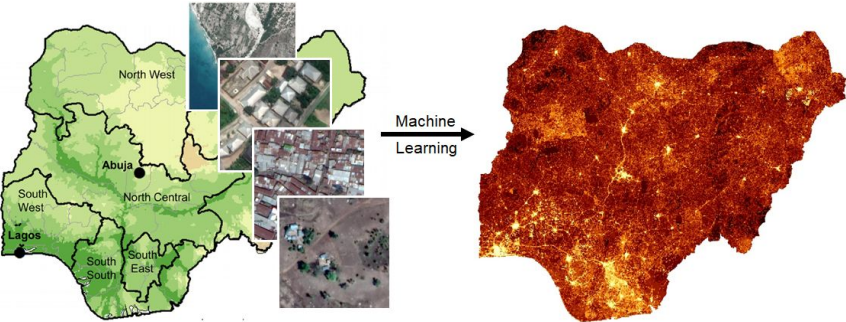

AI + phone usage data → identify poorest recipients within given areas

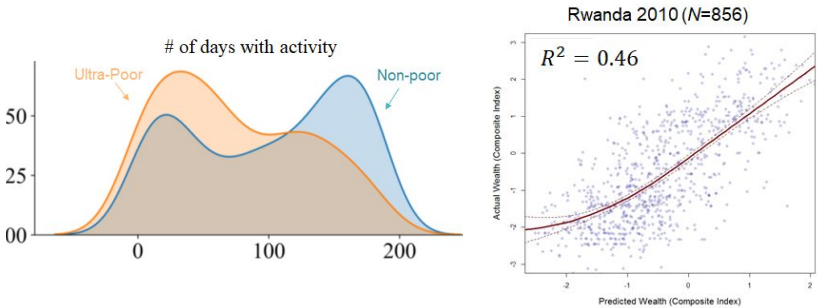

Chi, Fang, and Blumenstock (2020). "Micro-estimates of poverty for the developing world". *Revise and Resubmit, Nature*.
Head, Manguin, and Blumenstock (2017). "Can Human Development be Measured with Satellite Imagery?" *IEEE/ACM Conference on ICTD*.

Adapting research to COVID: a qualitative fieldwork example

	Pre-COVID plan	Adapted plan
01	Face-to-face depth interviews with 44 refugees + hosts by highly trained enumerators	<ul style="list-style-type: none">• Retain enumerators while figuring out what to do, collect informal feedback while deciding• Pivot to phone-based interviews (but very worried about call connectivity + engagement waning)
02	Interview each qual study household for 90 mins every 5 weeks, covering rotating topics	<ul style="list-style-type: none">• Pivot to weekly interviews, shorten to 30 mins• Add COVID impact topics• Re-submit study protocol for ethical review
03	Concentrate all qual resources on 90 min depth interviews	<ul style="list-style-type: none">• Diversify to add RCT baseline enumerator pool (ex-IDinsight employees) as key informants• Trial of WhatsApp qualitative data collection

Questions?